

ROAD INDEX

A	AUBURN RD. C1-C7	H cont.	HILLSIDE DR. D4	P cont.	POND RD. F6
	ASHWOOD DR. D4		HILLVIEW RD. E4		PORTLEW RD. E4
	ARBOR TR. C6		HOTCHKISS RD. F6-F5		PUNDERSON RD. F5
			HEATH RD. A1-A2		PARKLANE D4
			HOLBROOK DR. D4		PRIORWAY PVT. DR. B5
					PARK VIEW DR. E5
B	BASS LAKE RD. E1-F3	T	TIDLEWOOD DR. D4	R	RAVENNA RD. F1-E7
	BEACH DR. D3				ROCK HAVEN RD. B1-B2
	BEECHWOOD DR. D4			S	SHORE DR. D4
	BELL ST. A6-E6				SNOW RD. F7
	BRIARWOOD AVE. E4				SPERRY RD. A2-A4
	BRICKER ST. E3				SPRINGVIEW DR. F5
	BRIGHTWOOD DR. D4				STONE RD. E3-E4
	BROOKWOOD DR. D4				SUMMIT DR. D4
	BUTTERNUT RD. C1-F2	K			SUNSET DR. D4
					STOCKTON DR. PVT. D2
					SHADOWOOD DR. C5
					SCRANTON WOODS TR. C3
C	CASTLEWOOD DR. D4	L	LAKE DR. F5		
	CEDAR RD. A1-C1		LAKELAND AVE. E4		
	CHESTNUT DR. D4		LAKE SHORE DR. F5		
	CRAMPTON DR. F5		LAKEVIEW DR. E4	T	THOMAS ST. B6
	CRESTWOOD E4		LAURAL DR. D3		
	COUNTY RIVER LN. B3		LELA LN. F4		
	CLOVER LAKE DRIVE D2		LONGVIEW DR. E4		
	CHAGRIN WOODS DRIVE D3		LUCKY BELL LN. A7		
	CROSS CREEK PARKWAY B4		LINDA DRIVE C3		
D	DRIFTWOOD AVE. E4	M	MAIN ST. E4	U	
	DIANNE DRIVE C3		MAPLE DR. D3		
			MEADOWBROOK DR. F5		
			MESSINGER RD. D7-E7		
			MUNN RD. B4-B7		
			MUSIC ST. A5-E5		
			MEADOWLARK LN. D2		
			MORNINGSTAR CT. D2		
			MUNNBERRY B4		
E	EDGEHILL DR. D4	N			
	EDGEWATER DR. E4				
	ELM DR. D4				
F	FAIRMOUNT RD. A2-C2	O	OAK DR. D3	XY	
	FORESTWOOD DR. F5		OVERLOOK DR. E4		
			OVERLOOK DR. E5		
			OWENS RD. E4		
			OAK TREE TRAIL D2		
G	GRACE ST. A6	P	PEKIN RD. A3-F3	Z	ZENITH DR. D4
	GRANDVIEW DR. F5				
	GUINEVERE DRIVE D2				

- | | | | |
|----------|-------------------------------|----------|----------------------------|
| H | HIGHVIEW AVE. E4 | S | SOUTH NEWBURY CEM. |
| ① | NEWBURY SCHOOL (ELEM. & HIGH) | ⑨ | NEWBURY TOWNSHIP HALL |
| ② | NEWBURY COMM. CHURCH | ⑩ | NEWBURY TWP. FIRE DEPT. |
| ③ | ST. HELEN'S CHURCH | ⑪ | U.S. POST OFFICE (NEWBURY) |
| ④ | CHURCH OF THE NAZARENE | ⑫ | |
| ⑤ | NEWBURY CENTER CEMETERY | ⑬ | |
| ⑥ | MUNN CEMETERY | ⑭ | |
| ⑦ | MORTON CEMETERY | ⑮ | |
| ⑧ | | ⑯ | |

NEWBURY TOWNSHIP

SCALE: 1" = 2,000'
 ROBERT L. PHILLIPS,
 GAUGA COUNTY ENGINEER

- UNPAVED ROAD
- PAVED ROAD
- TOWNSHIP LINE
- CORPORATION LINE

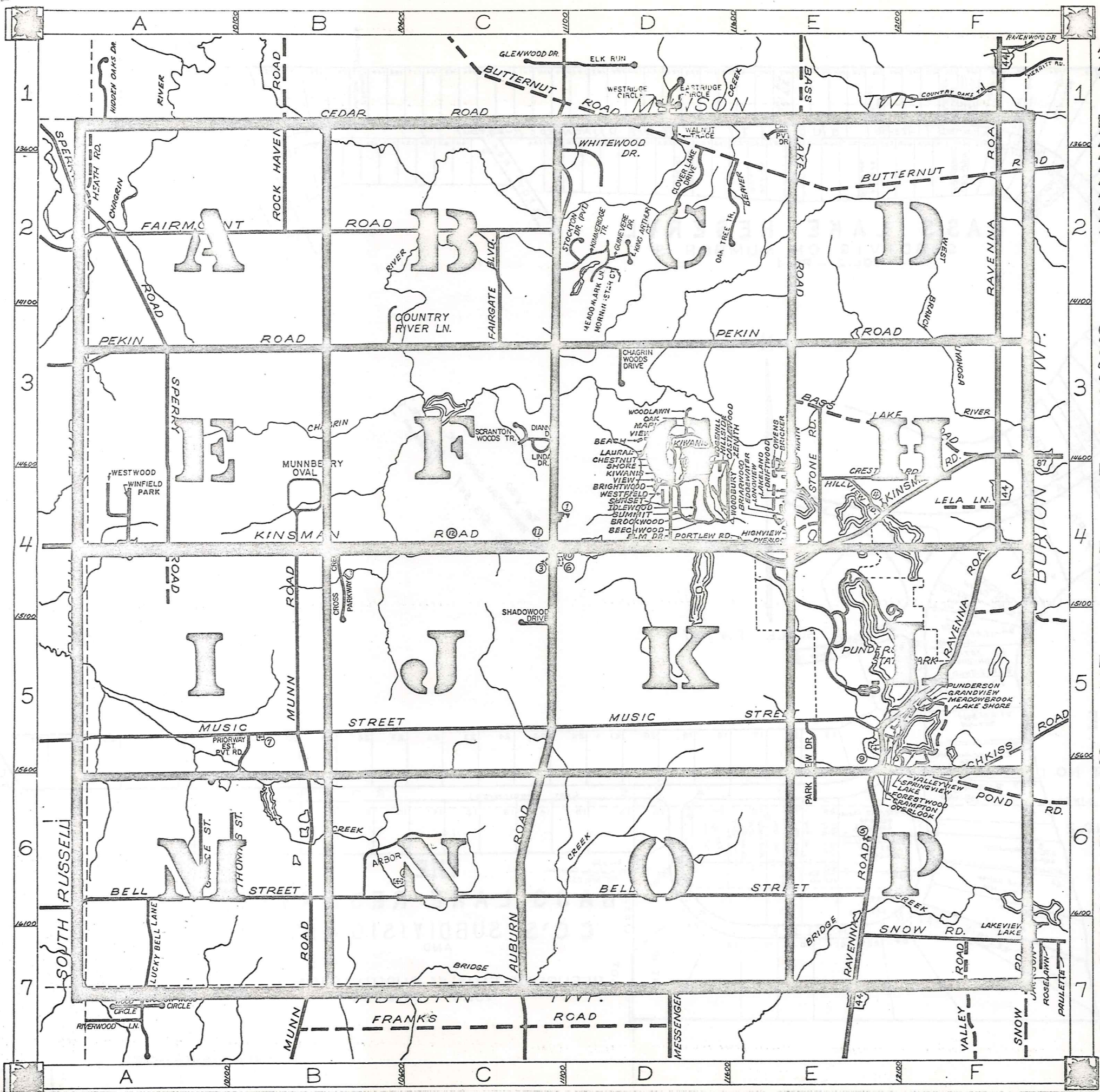

TOWNSHIP

RUSSELL

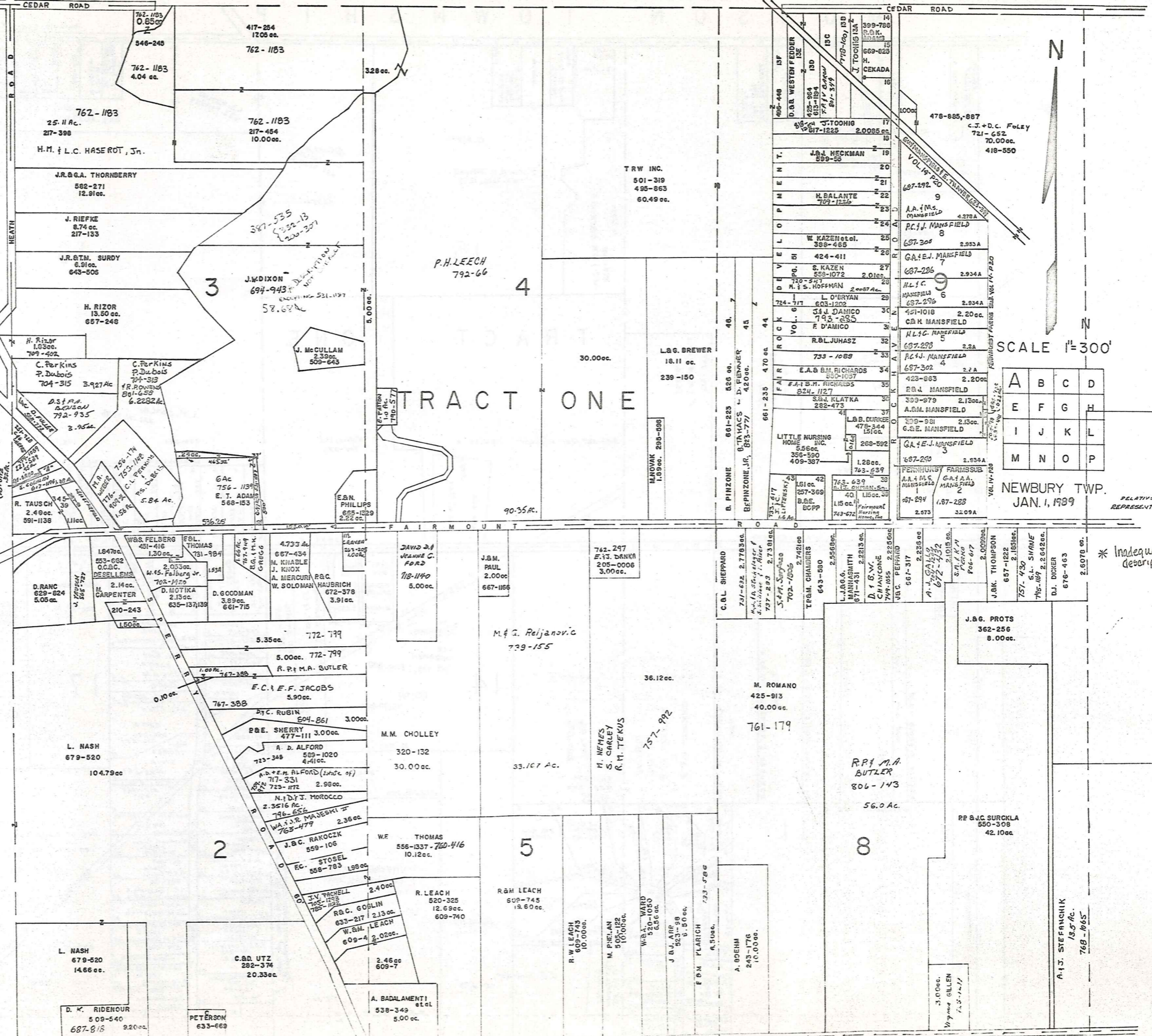

TRACT ONE

SCALE 1"=300'

A	B	C	D
E	F	G	H
I	J	K	L
M	N	O	P

NEWBURY TWP. JAN. 1, 1989

RELATIVE REPRESENTATION

* Inadequate description

MUNSON TOWNSHIP

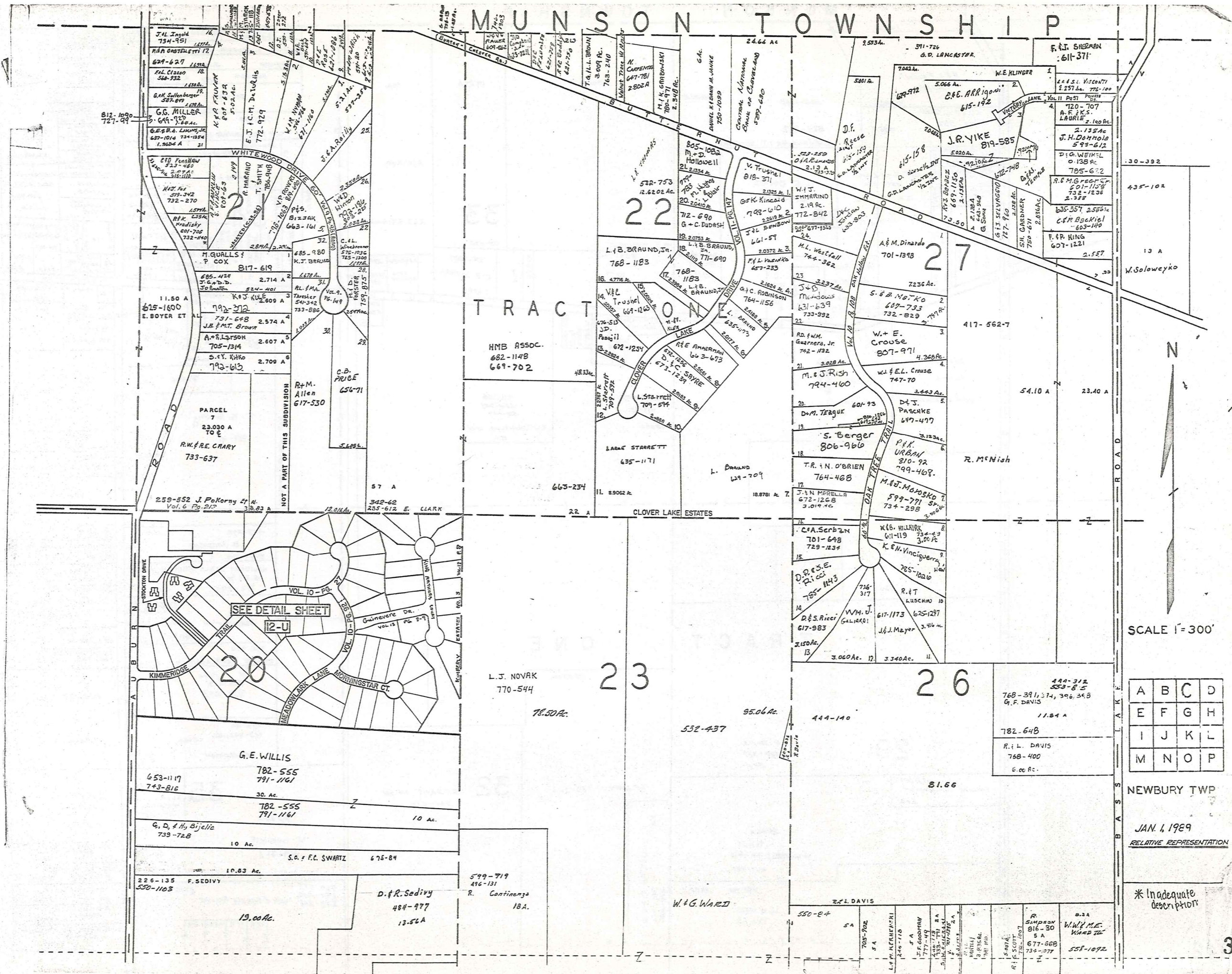

TRACT

HMB ASSOC.
682-1148
669-702

L.J. NOVAK
770-544

76.50 Ac.

532-437

95.06 Ac.

444-140

81.66

444-312
533-85
G.F. DAVIS
11.84 A

782-64B
R.L. DAVIS
768-400
6.00 Ac.

A	B	C	D
E	F	G	H
I	J	K	L
M	N	O	P

NEWBURY TWP

JAN. 1, 1989
RELATIVE REPRESENTATION

* Inadequate description

R U S S E L L T O W N S H I P

TRACT 1

TRACT 2

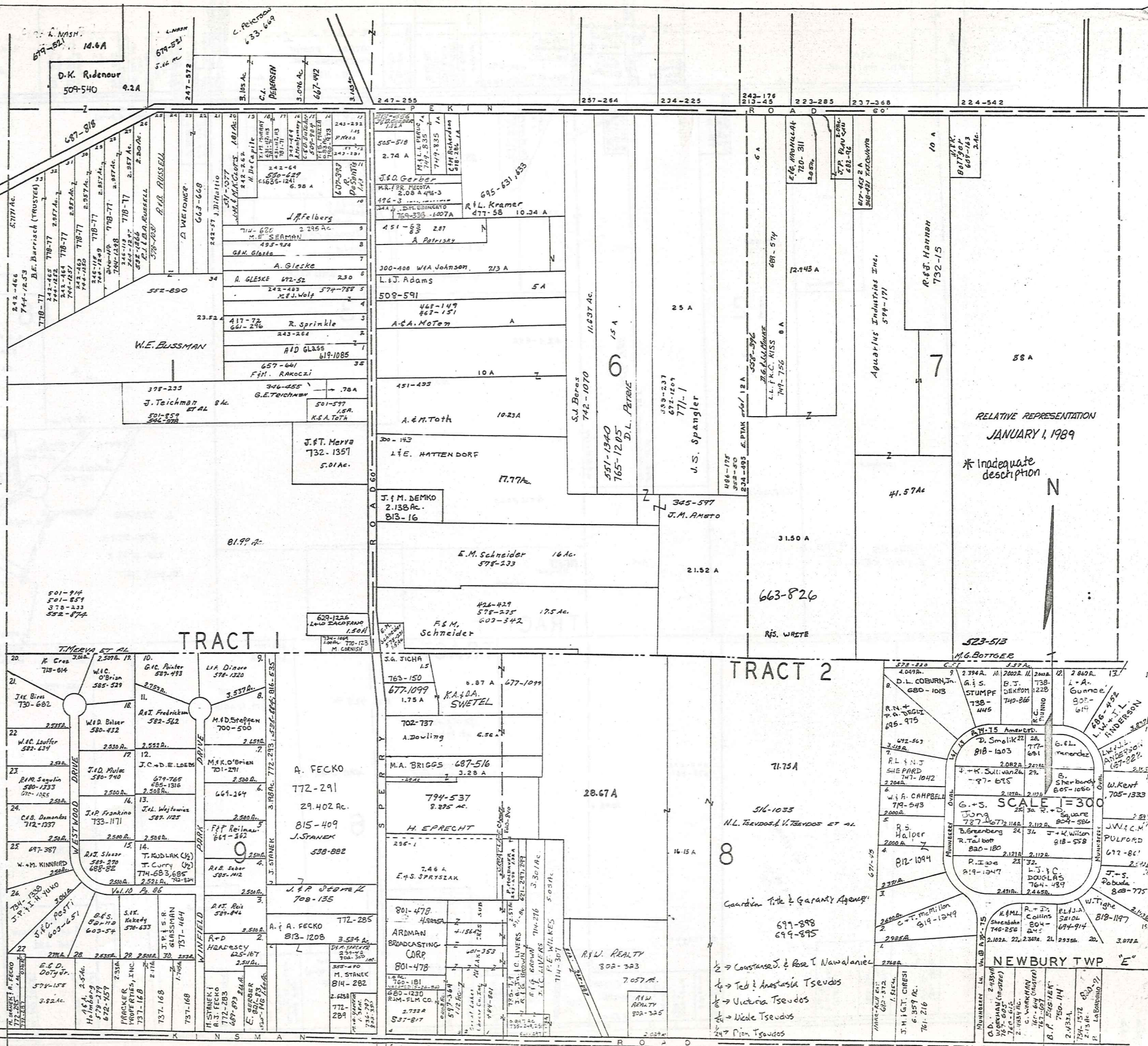

RELATIVE REPRESENTATION
JANUARY 1, 1989

* Inadequate description



NEWBURY TWP

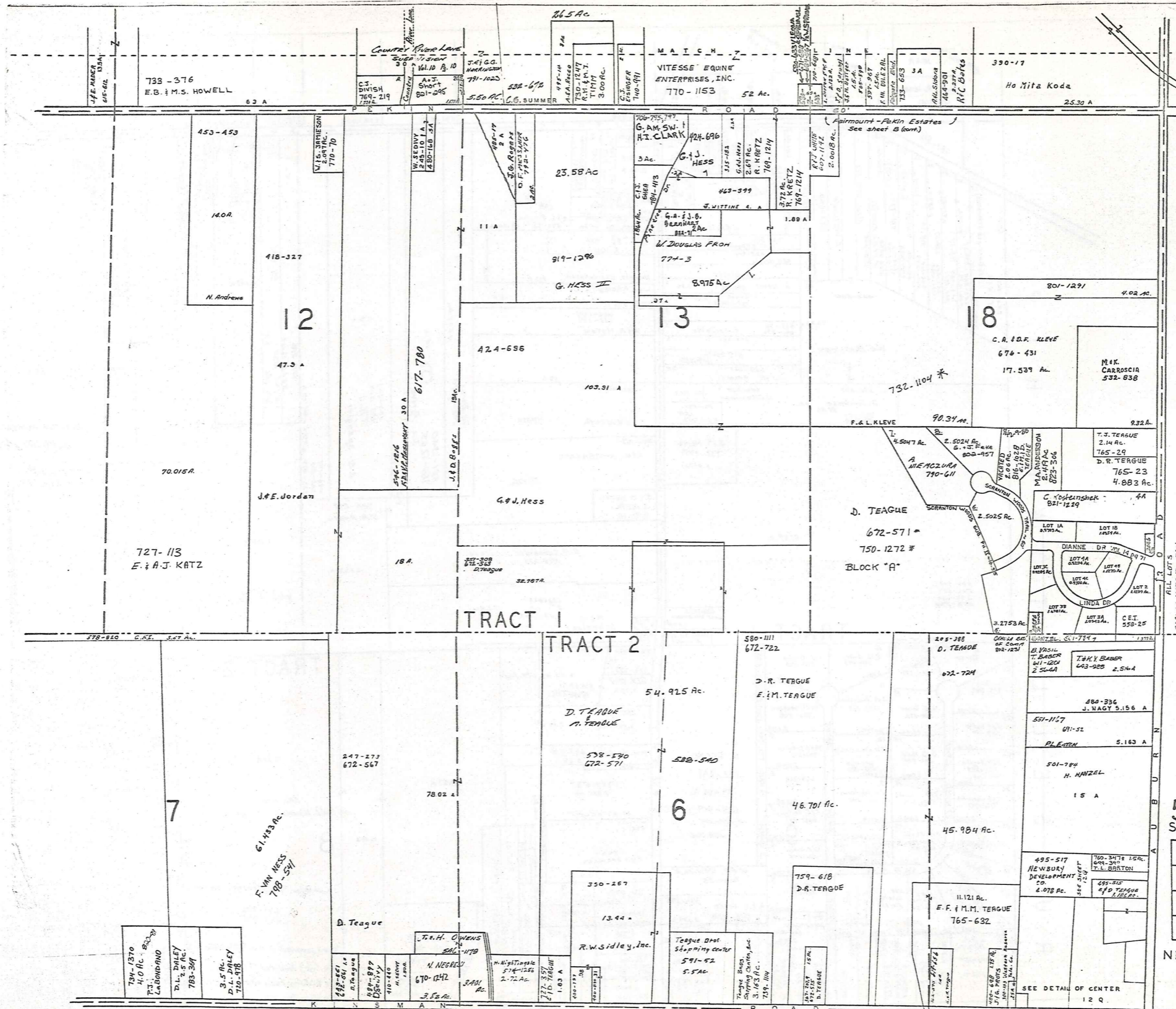

N
 ALL LOTS
 GERUGA METROPOLITAN
 HOUSING 711-963

* Inadequate description

RELATIVE REPRESENTATION

5 JANUARY 1, 1989
 SCALE 1" = 300'

A	B	C	D
E	F	G	H
I	J	K	L
M	N	O	P

NEWBURY TWP

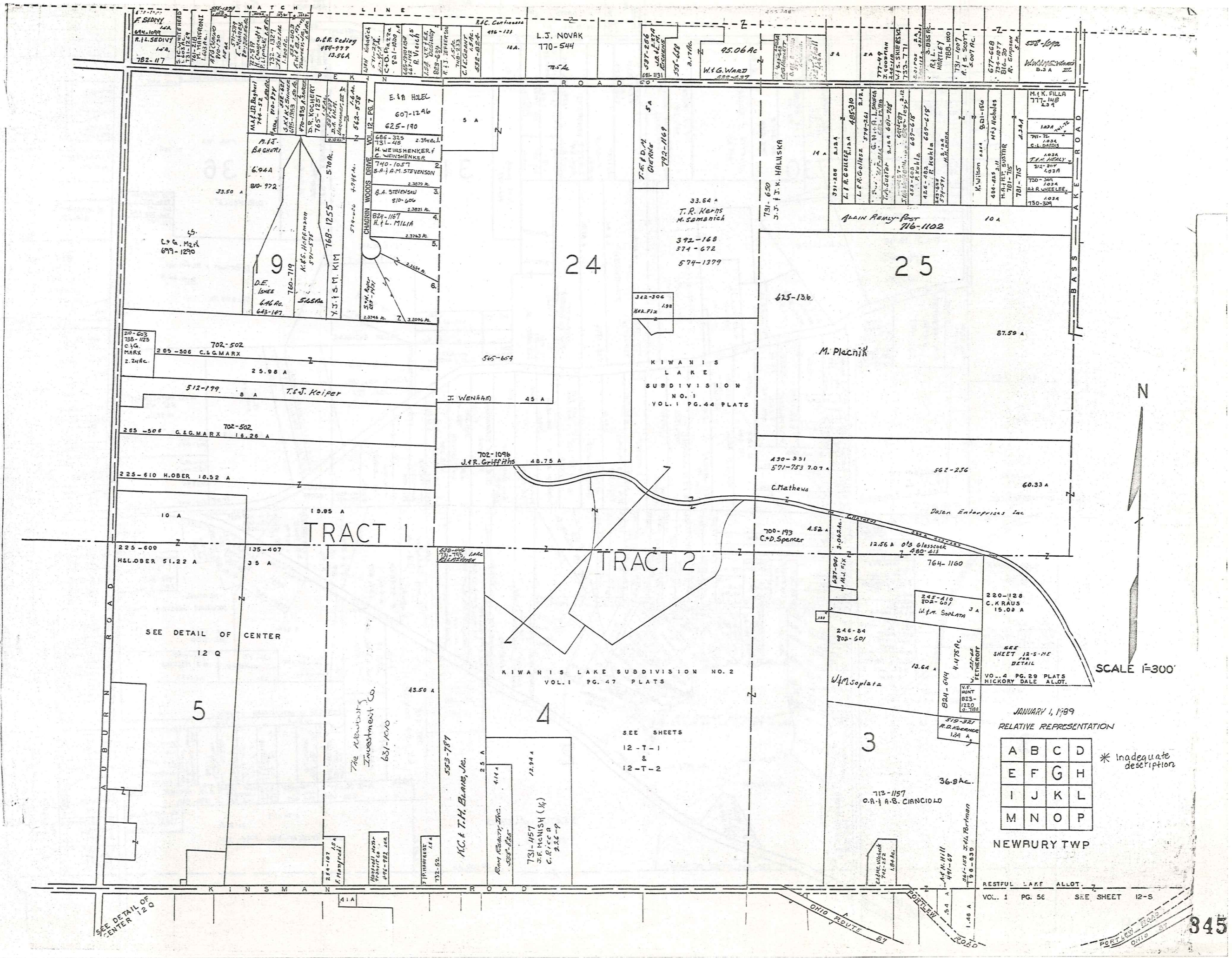

SEE DETAIL OF CENTER 12 Q

SEE DETAIL OF CENTER 12 Q

JANUARY 1, 1939
RELATIVE REPRESENTATION

A	B	C	D
E	F	G	H
I	J	K	L
M	N	O	P

* Inadequate description

NEWBURY TWP

RESTFUL LAKE ALLOT.
VOL. 1 PG. 56 SEE SHEET 12-S

SCALE 1"=300'

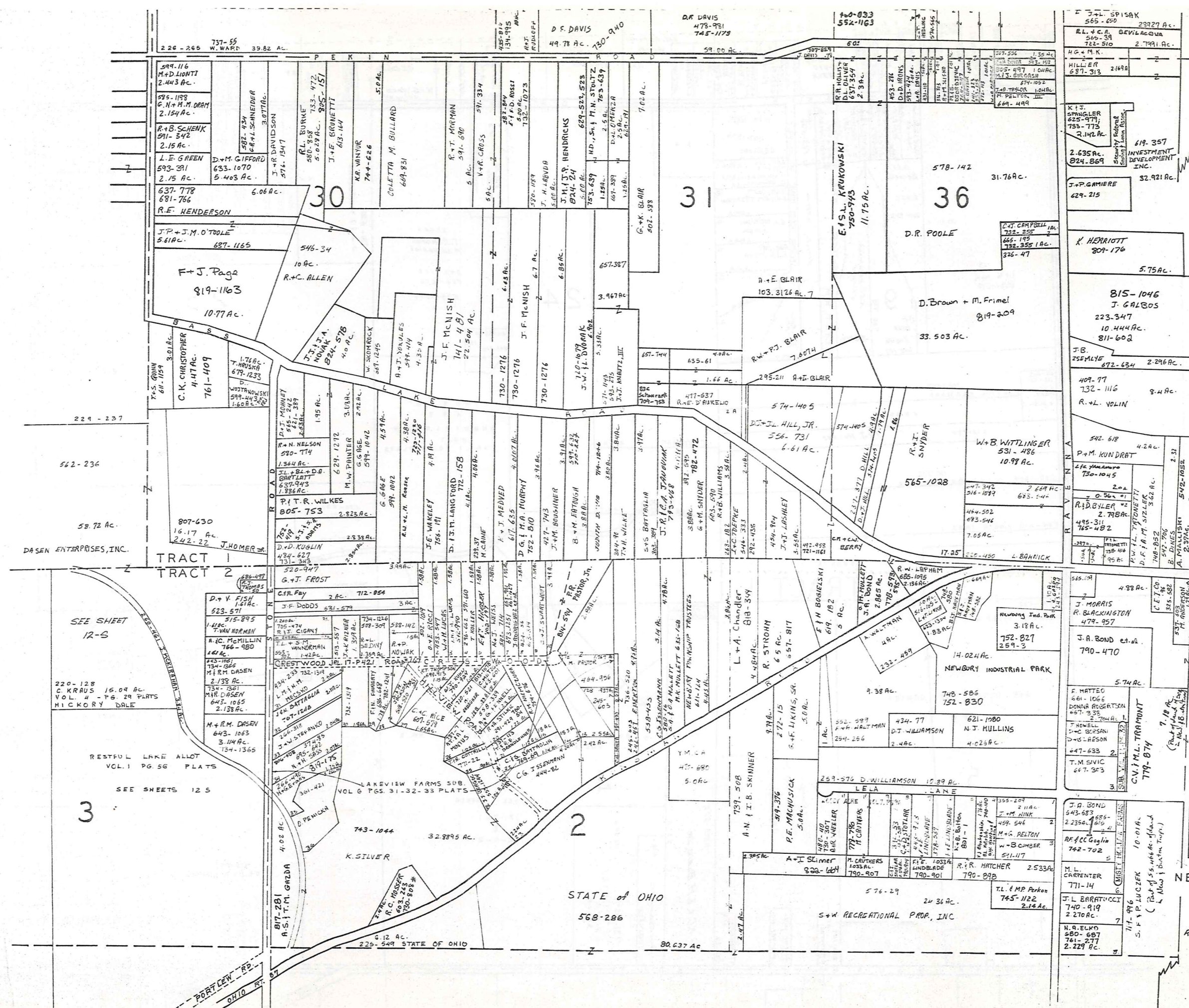

BURTON TOWNSHIP

SCALE 1"=300'

A	B	C	D
E	F	G	H
I	J	K	L
M	N	O	P

NEWBURY TWP.

JAN 1, 1929
RELATIVE REPRESENTATION

*Inadequate description

R U S S E L L T O W N S H I P

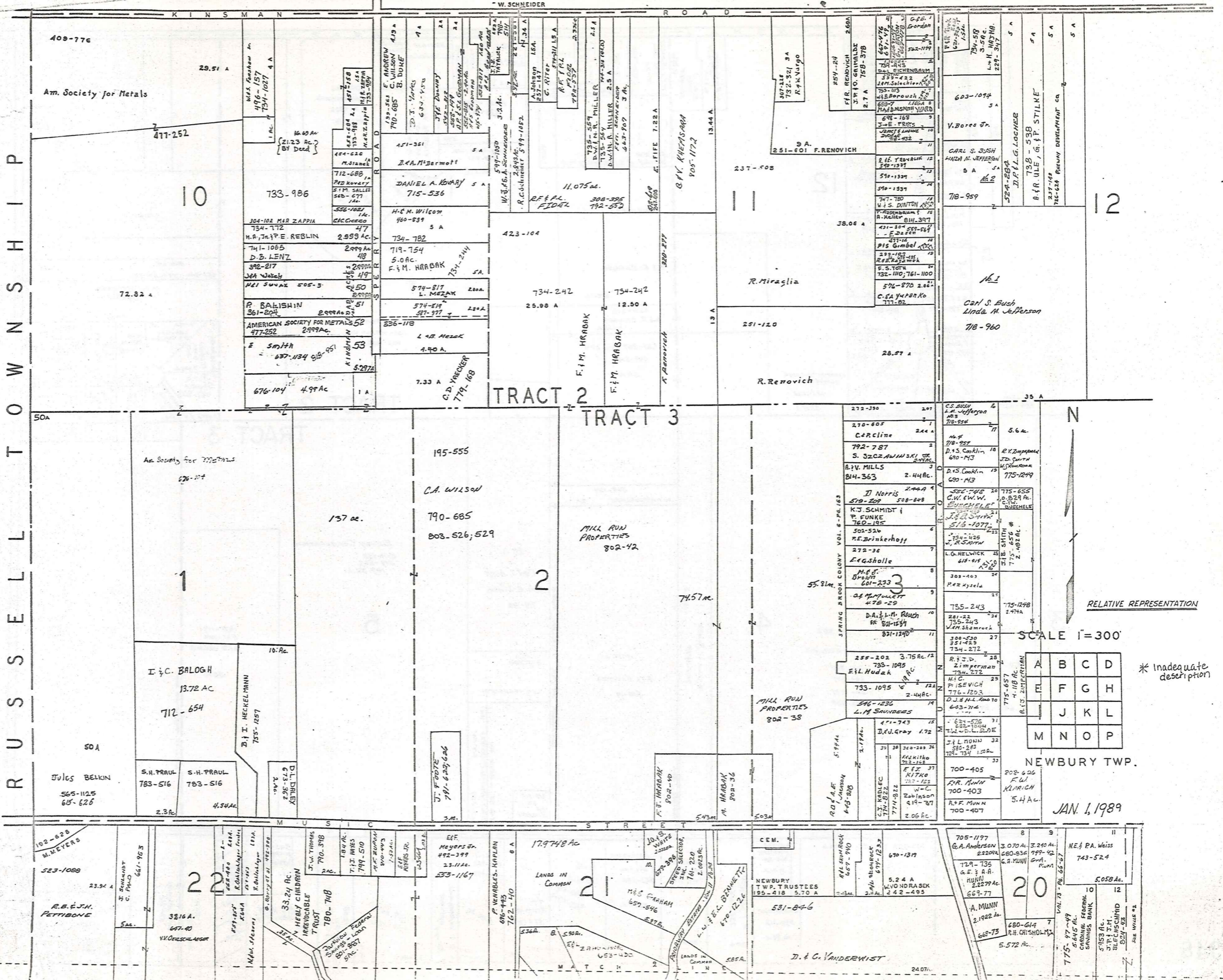

TRACT 2

TRACT 3

RELATIVE REPRESENTATION

SCALE 1"=300'

A	B	C	D
E	F	G	H
J	K	L	
M	N	O	P

* Inadequate description

NEWBURY TWP.

JAN. 1, 1989

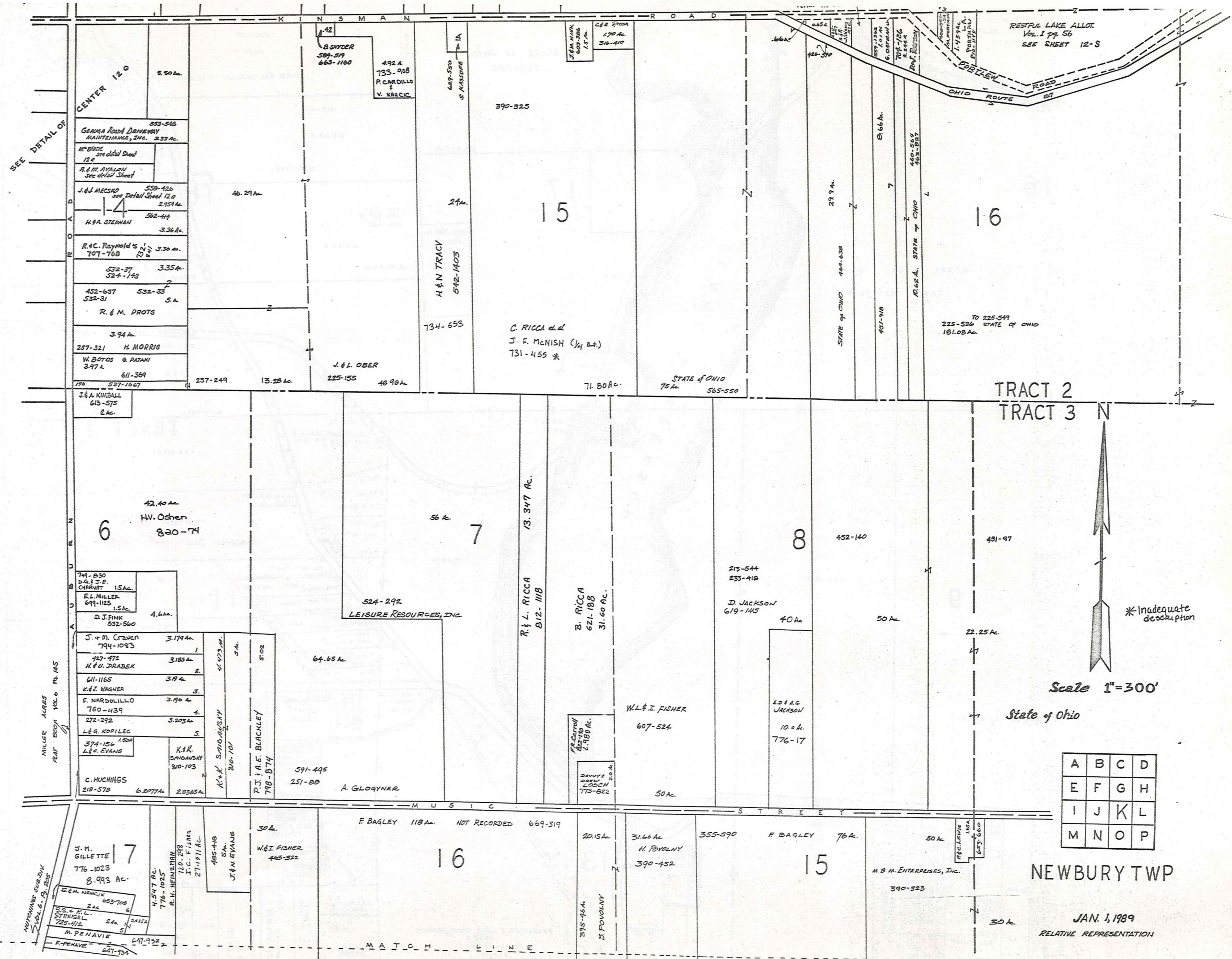

SEE DETAIL OF CENTER 120

RESTFUL LAKE ALLOT.
Vol. 1 pp 56
SEE SHEET 12-S

TRACT 2
TRACT 3



* Inadequate description

Scale 1"=300'

State of Ohio

A	B	C	D
E	F	G	H
I	J	K	L
M	N	O	P

NEWBURY TWP

JAN. 1, 1989
RELATIVE REPRESENTATION

16
181.08 A

17

18

STATE OF OHIO
225 - 536 TO 549

TRACT 2

TRACT 3

451-97

9
100 A

124.75 A

10
78.48 A

State of Ohio

BURTON TWP.

SCALE 1" = 300'

RELATIVE REPRESENTATION

A	B	C	D
E	F	G	H
I	J	K	L
M	N	O	P

NEWBURY TWP.

JAN. 1, 1989

*Inadequate description

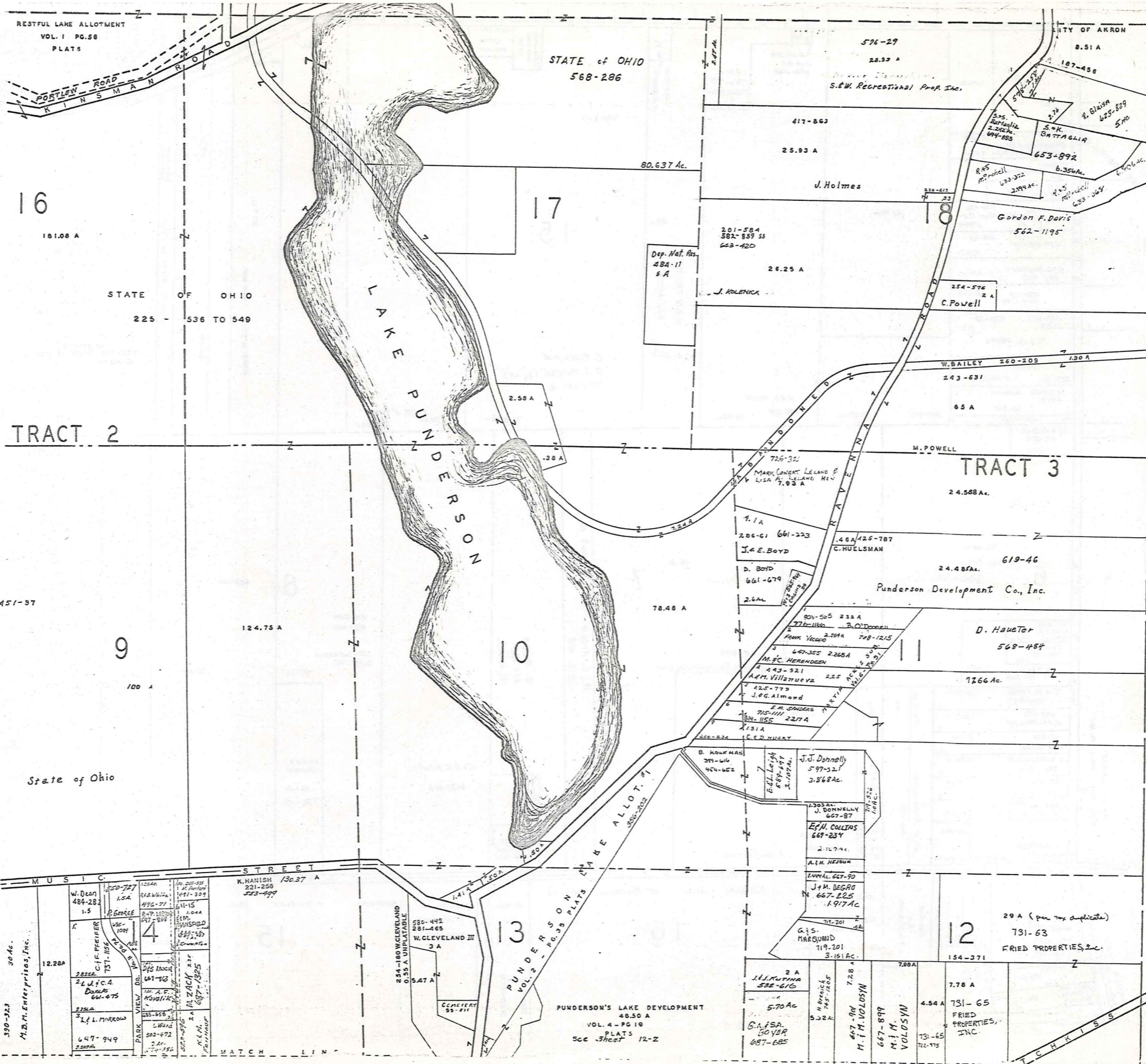

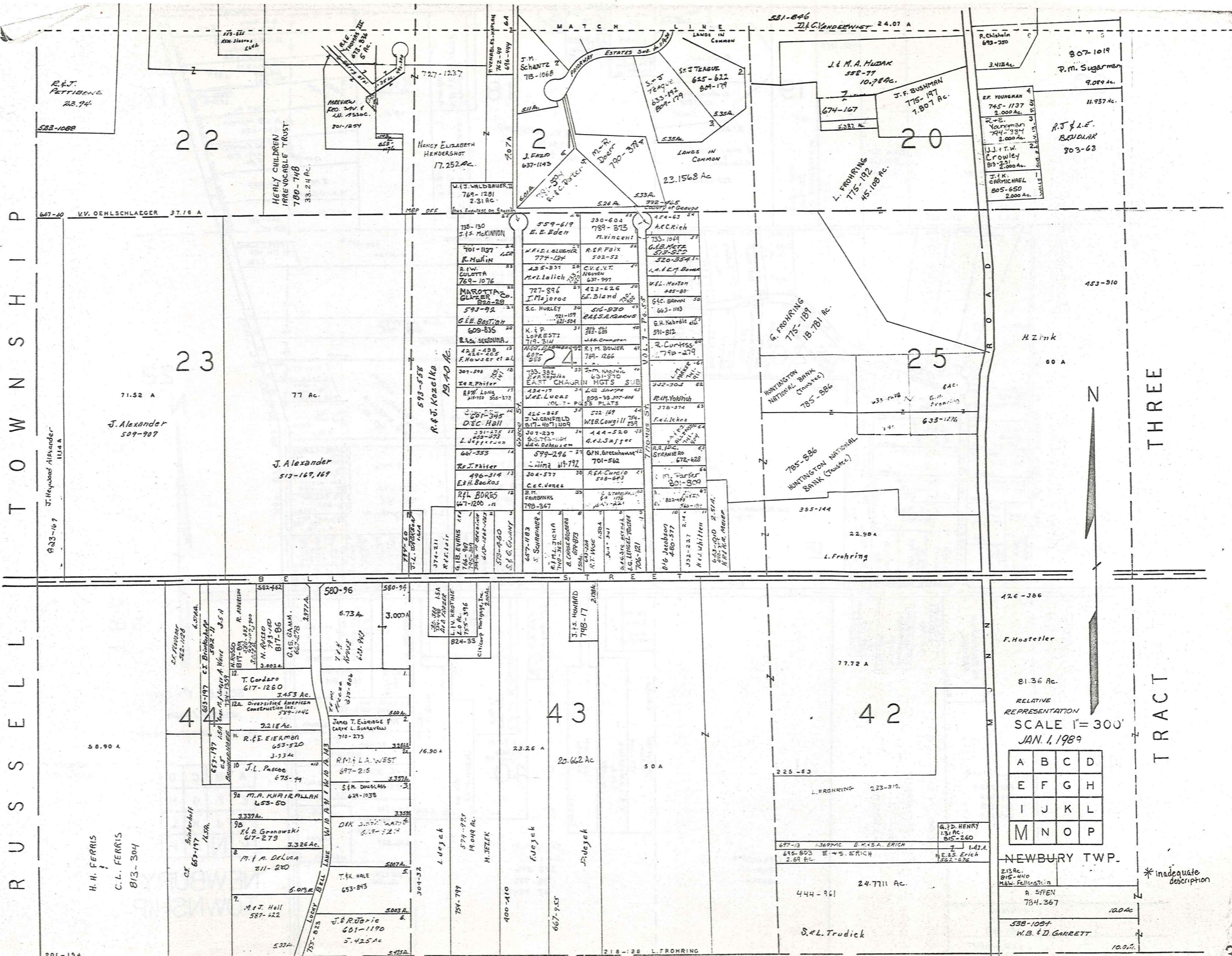

RUSSELL TOWNSHIP

AUBURN TOWNSHIP

THREE TRACT

A	B	C	D
E	F	G	H
I	J	K	L
M	N	O	P

NEWBURY TWP.

RELATIVE REPRESENTATION SCALE 1" = 300' JAN. 1, 1989

* inadequate description

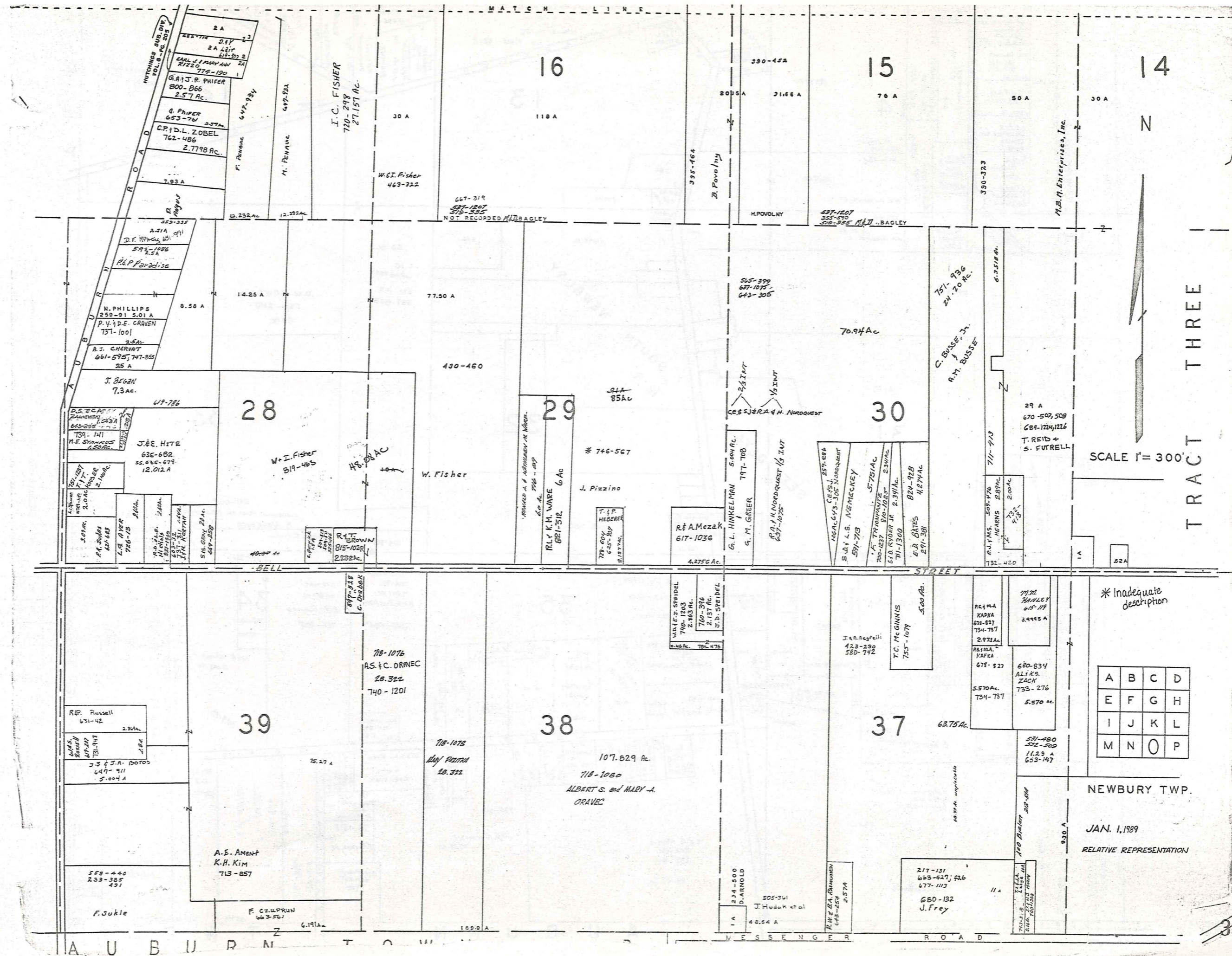

SCALE 1" = 300'

* Inadequate description

A	B	C	D
E	F	G	H
I	J	K	L
M	N	O	P

NEWBURY TWP.
JAN. 1, 1989
RELATIVE REPRESENTATION

TRACT THREE

NEWBURY TP. CENTER

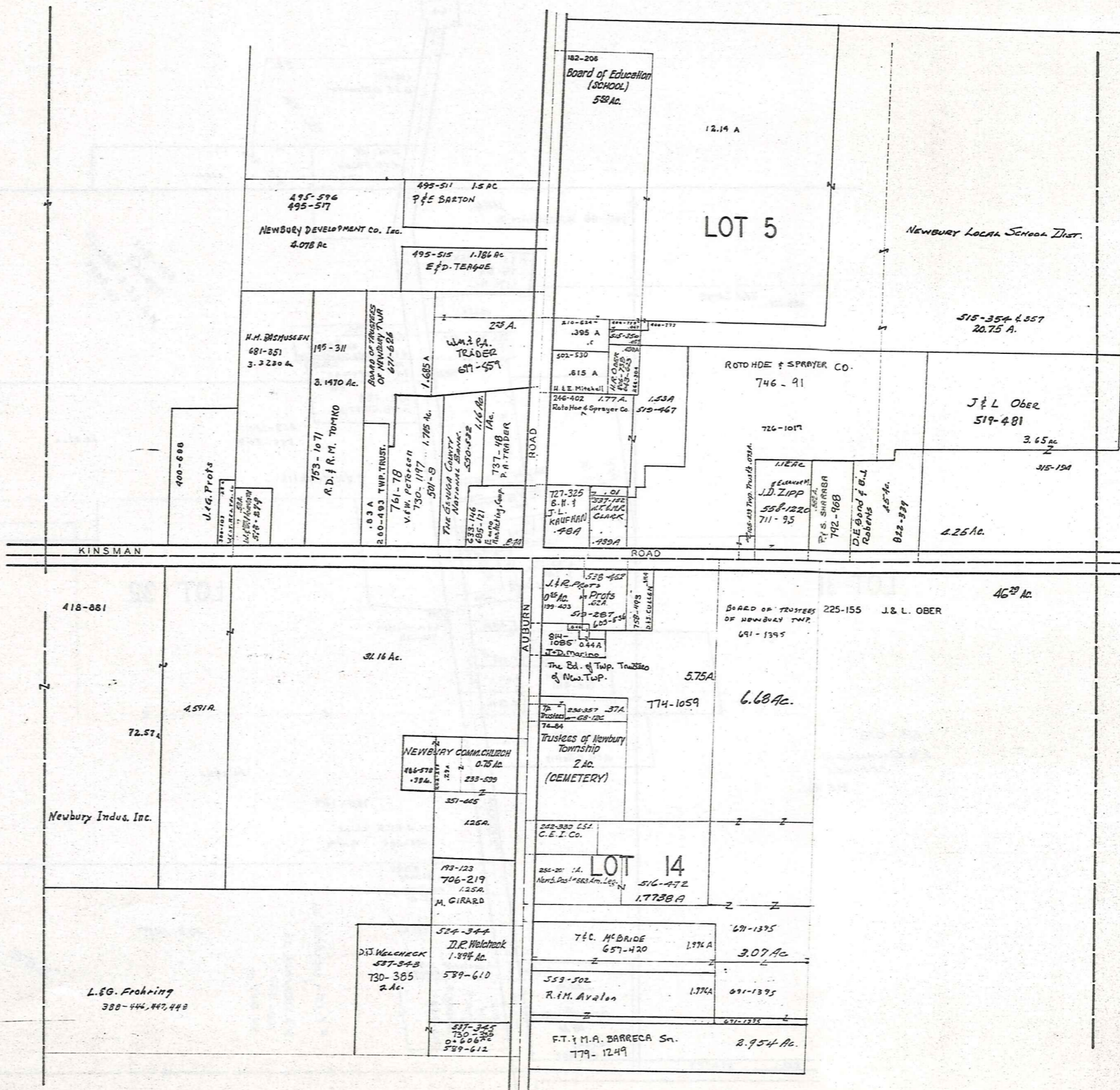

SCALE 1"=2.5CH=165FT

JAN 1, 1989
RELATIVE REPRESENTATION

* Inadequate description

NEWBURY TP. SOUTH NEWBURY

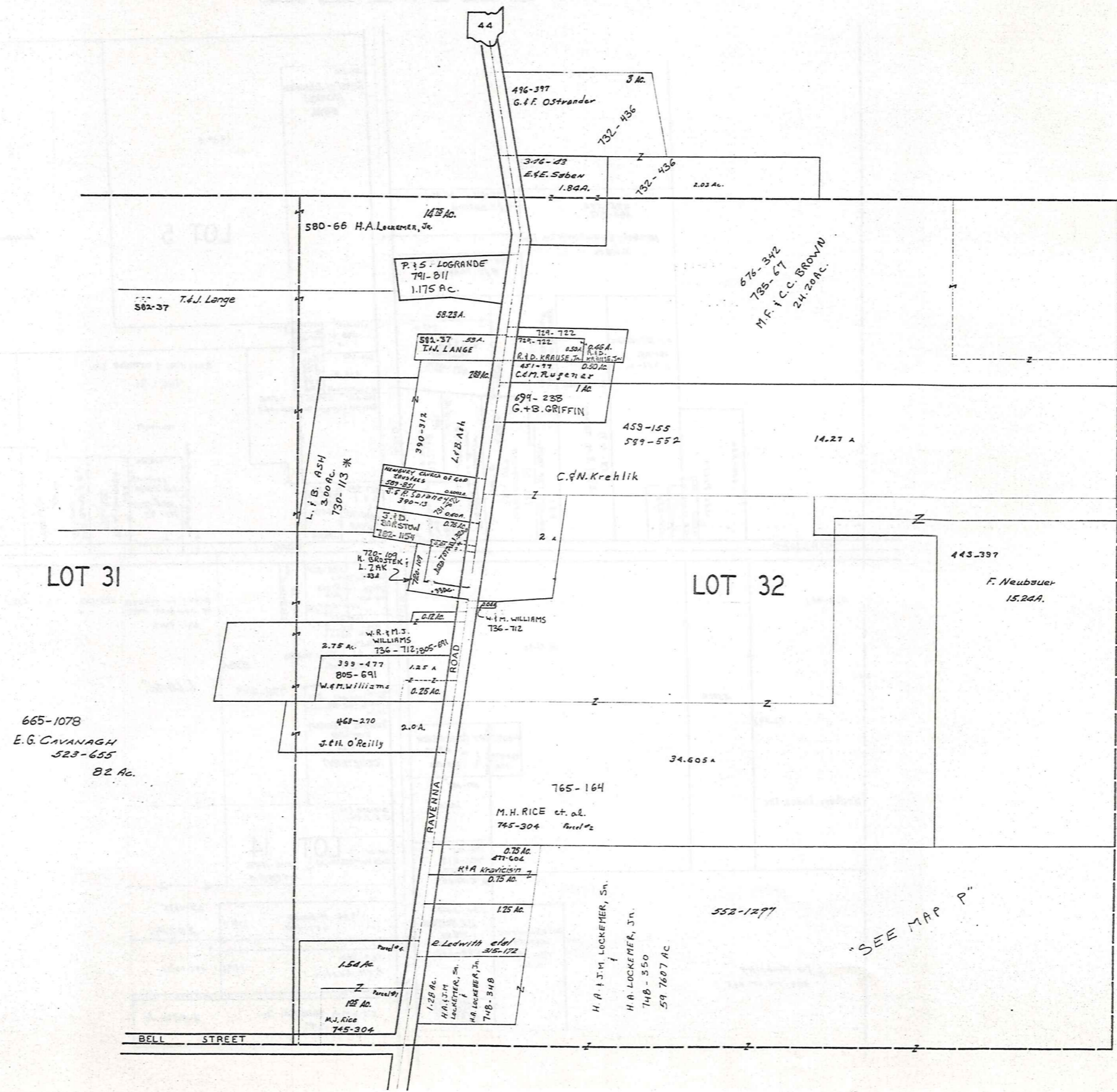

SCALE 1in=2.5ch.=165ft.

JAN. 1, 1989

RELATIVE REPRESENTATION

* Inadequate description

"SEE MAP P"

THE RELIANCE INVESTMENT CO'S
RESTFUL LAKE ALLOTMENT

BEING PART OF ORIGINAL LOTS NOS. 3 & 16 OF TRACT 2 NEWBURY TOWNSHIP
VOL. 1 PAGES 56 & 57 REC. OF PLATS

RELATIVE REPRESENTATION
JAN. 1, 1989

SCALE 1 INCH = 40 FEET



A.F. PETROF
VOL. 688 - PP 299 & 323
8.6 AC

BLOCK F

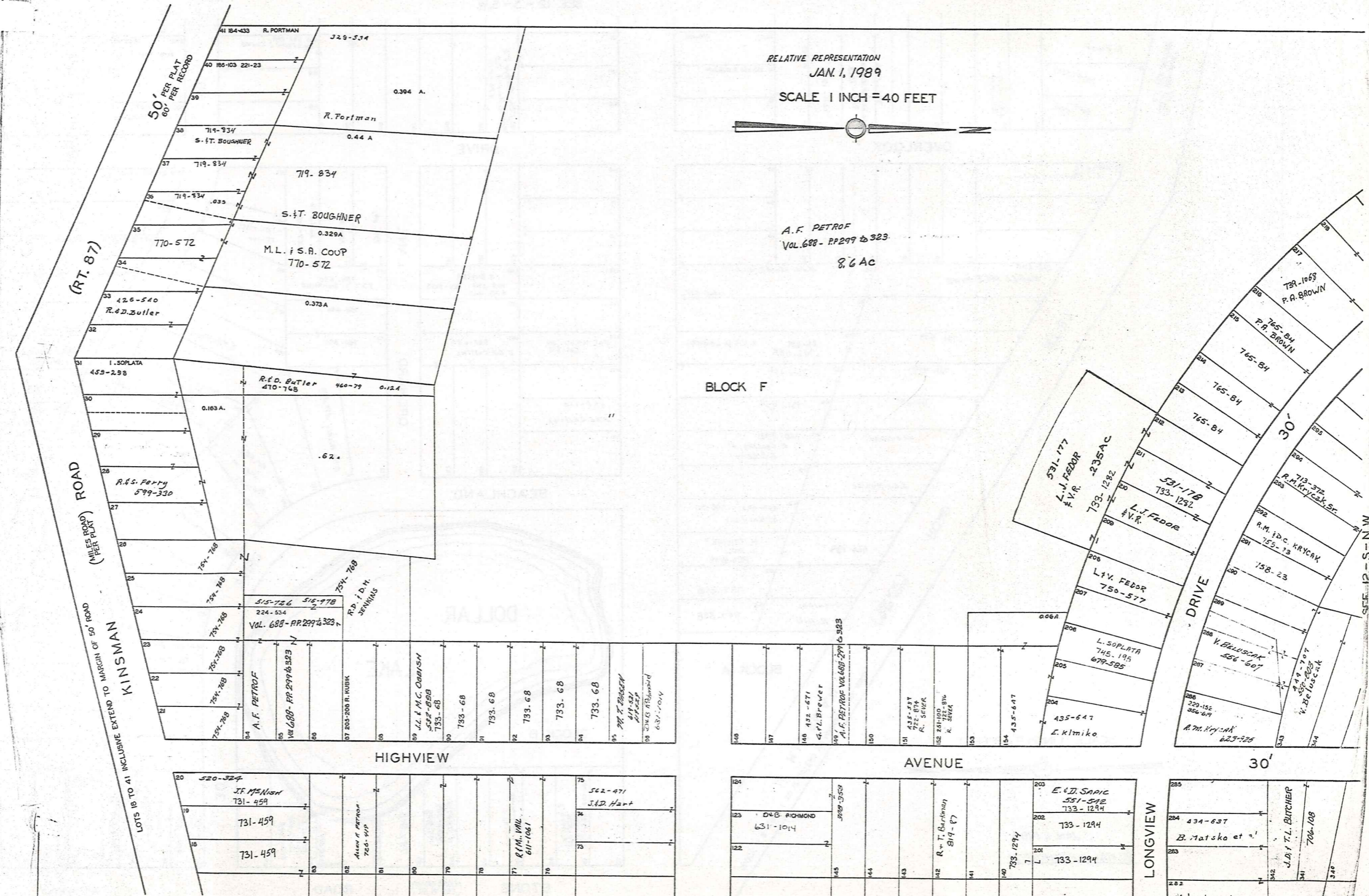

(RT. 87)

ROAD
(MILES ROAD PER PLAT)

LOT 18 TO 41 INCLUSIVE EXTEND TO MARGIN OF 50' ROAD
KINSMAN

HIGHVIEW

AVENUE

LONGVIEW

DRIVE

SEE 12-S-S.E.

* Inadequate description

12-S.S.W.

THE RELIANCE INVESTMENT CO'S
RESTFUL LAKE ALLOTMENT

BEING PART OF ORIGINAL LOTS NOS. 3 & 16 OF TRACT 2 NEWBURY TOWNSHIP
VOL. 1 PAGES 56 & 57 REC. OF PLATS

SEE 12 - S - S.W.

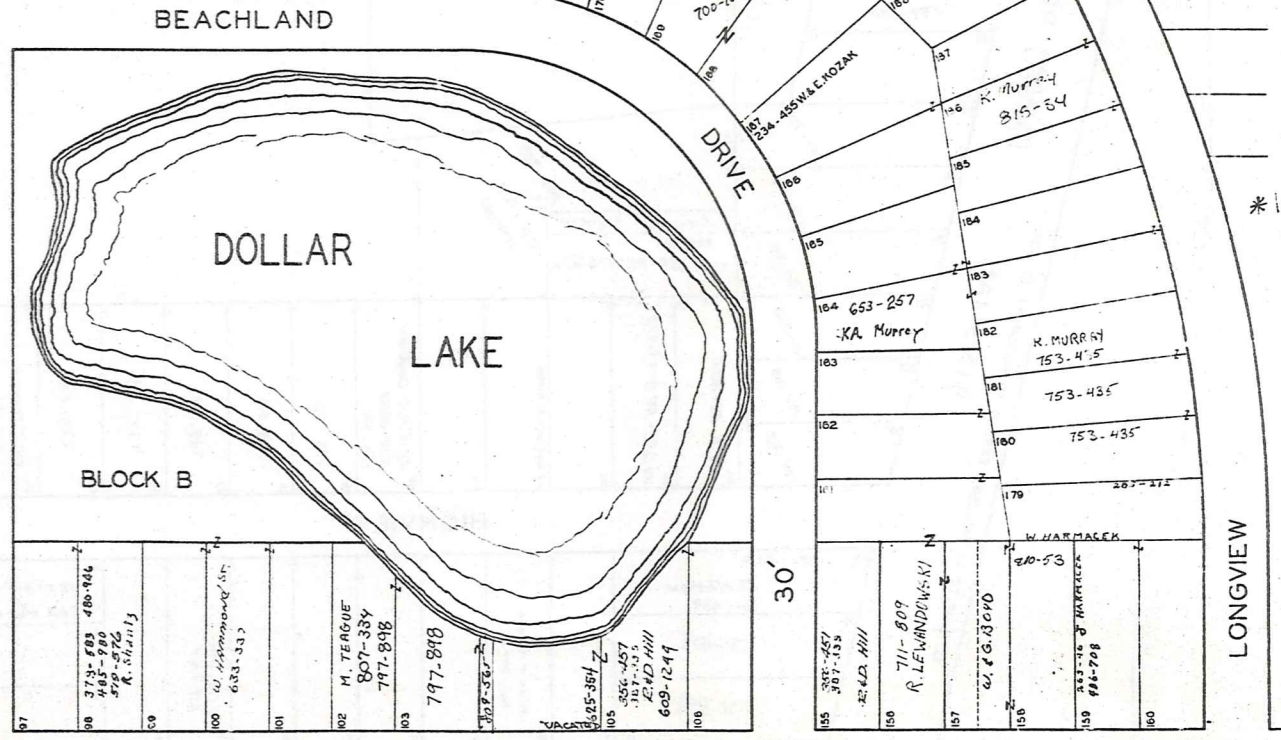
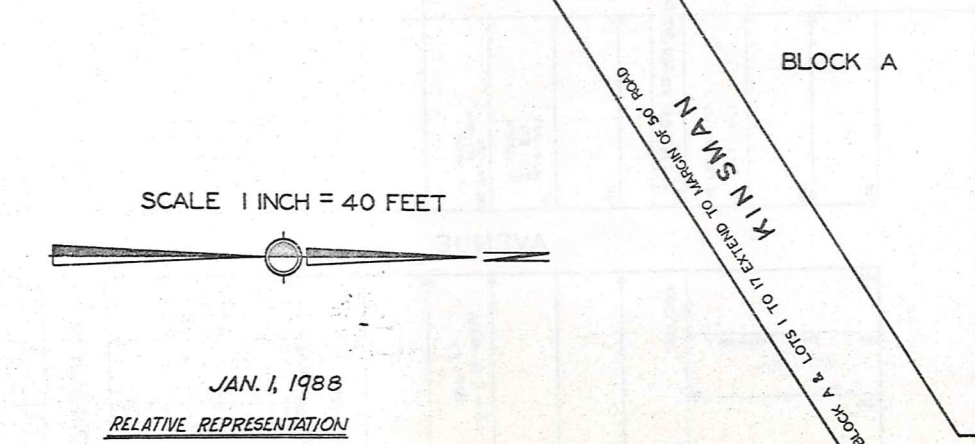
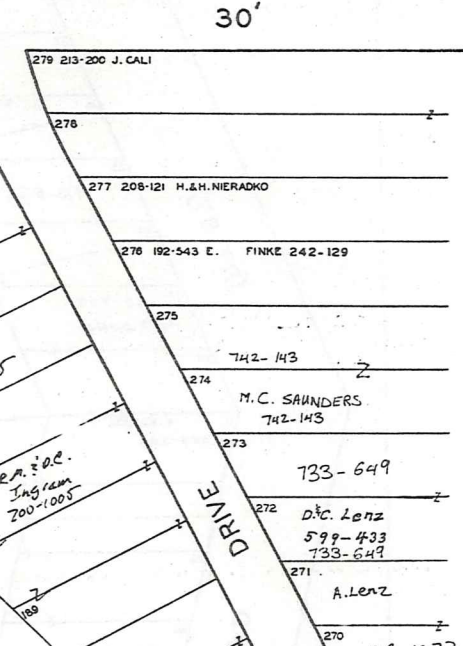
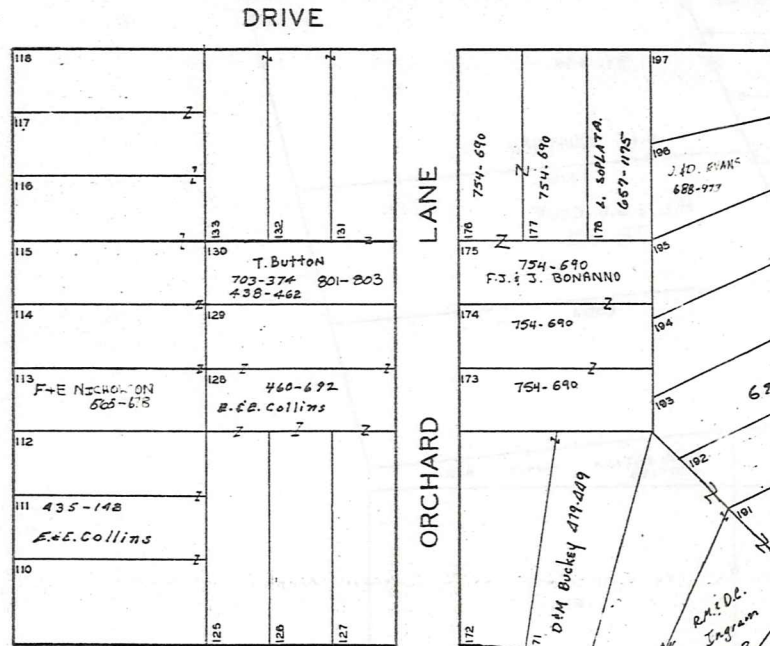
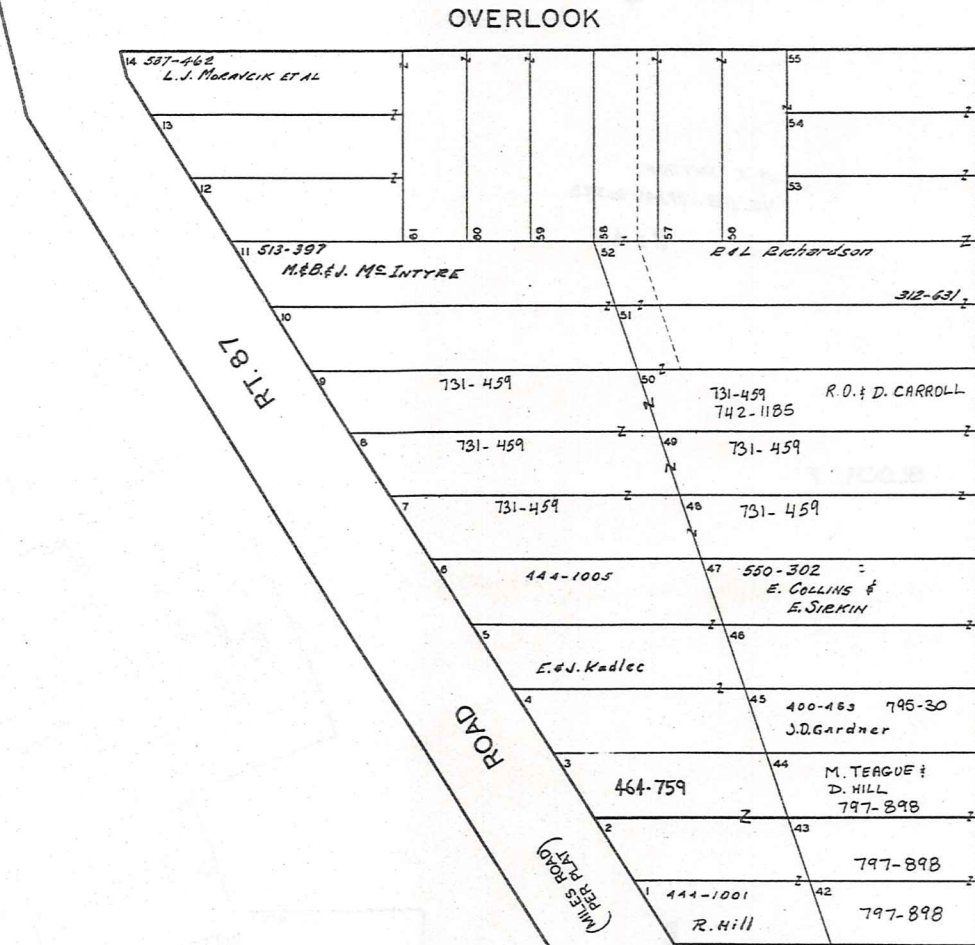
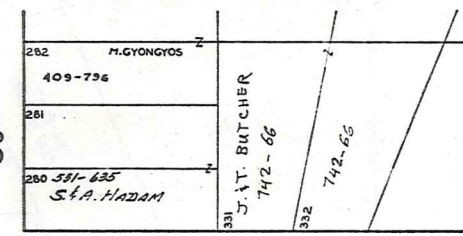
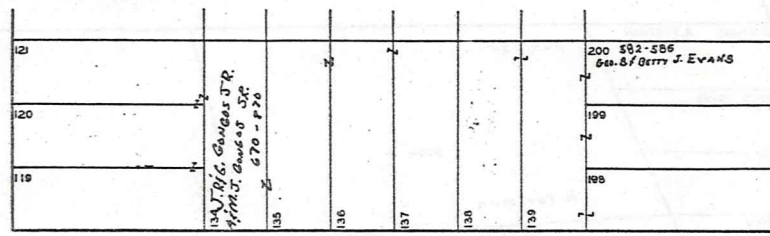
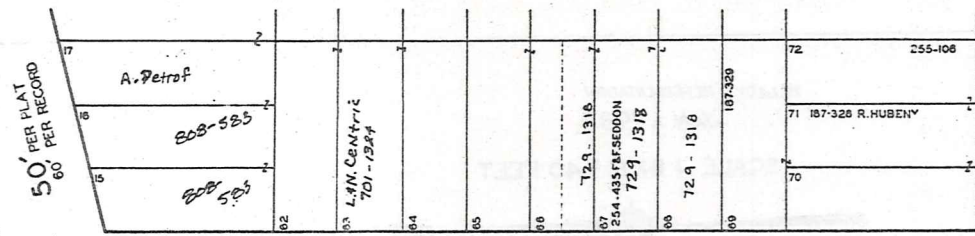

SCALE 1 INCH = 40 FEET

JAN. 1, 1988

RELATIVE REPRESENTATION

SEE 12 - S - N.E.

*Inadequate description

12-S

STONE ROAD

40' PER PLAT
60' PER RECORD

LOTS 97 TO 106 AND LOTS 155 TO 160 EXTEND TO MARGIN OF 40' ROAD

KIWANIS LAKE SUB.

VOL. 1-PGS. 44 TO 49 PLATS

NEWBURY TWP. LOT 24 TR. 1 & LOTS 3 & 4 TR. 2

SUBDIVISION NO. 1
NUMBERS 1 TO 566

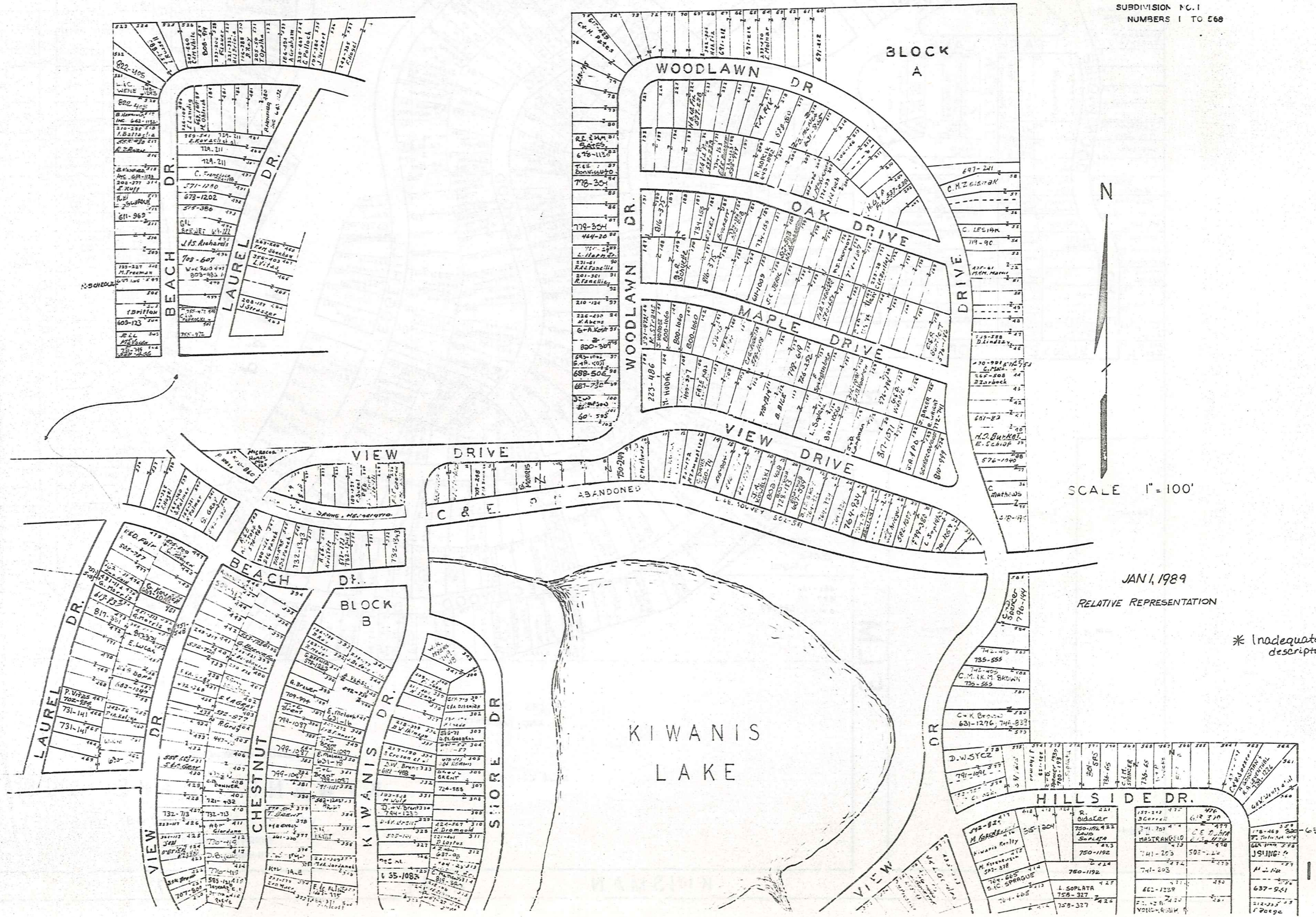

* Inadequate description

12-T-1 361

- BUILDING 1
A. M. Sedivy 816-1
B. O. Meryar 693-109
- BUILDING 2
A. A. Knoll 790-750
B. P. Feederick 647-620
- BUILDING 3
W. A. O. A. W. J. Tomaszewski
B. W. S. Vincent 643-424
- BUILDING 4
A. L. E. Likins 760-429
B. W. Windsor Dale 746-779
- BUILDING 5
687-52 A. M. D. Carlo + D. C. F. Klein
B. James J. Spisak 752-890
- BUILDING 6
A. B. C. Behrendt 757-570
B. R. E. H. R. Pietron 327
- BUILDING 7
A. S. Singleton 801-237
B. F. M. D. Uck 687-45
- BUILDING 8
A. H. W. Rader 759-1091
B. F. V. K. F. 755-277
- BUILDING 9
A. M. Probst 619-704
B. Joan Wink 667-702
- BUILDING 10
795-120 A. H. M. Mowry
B. B. Conant 792-616

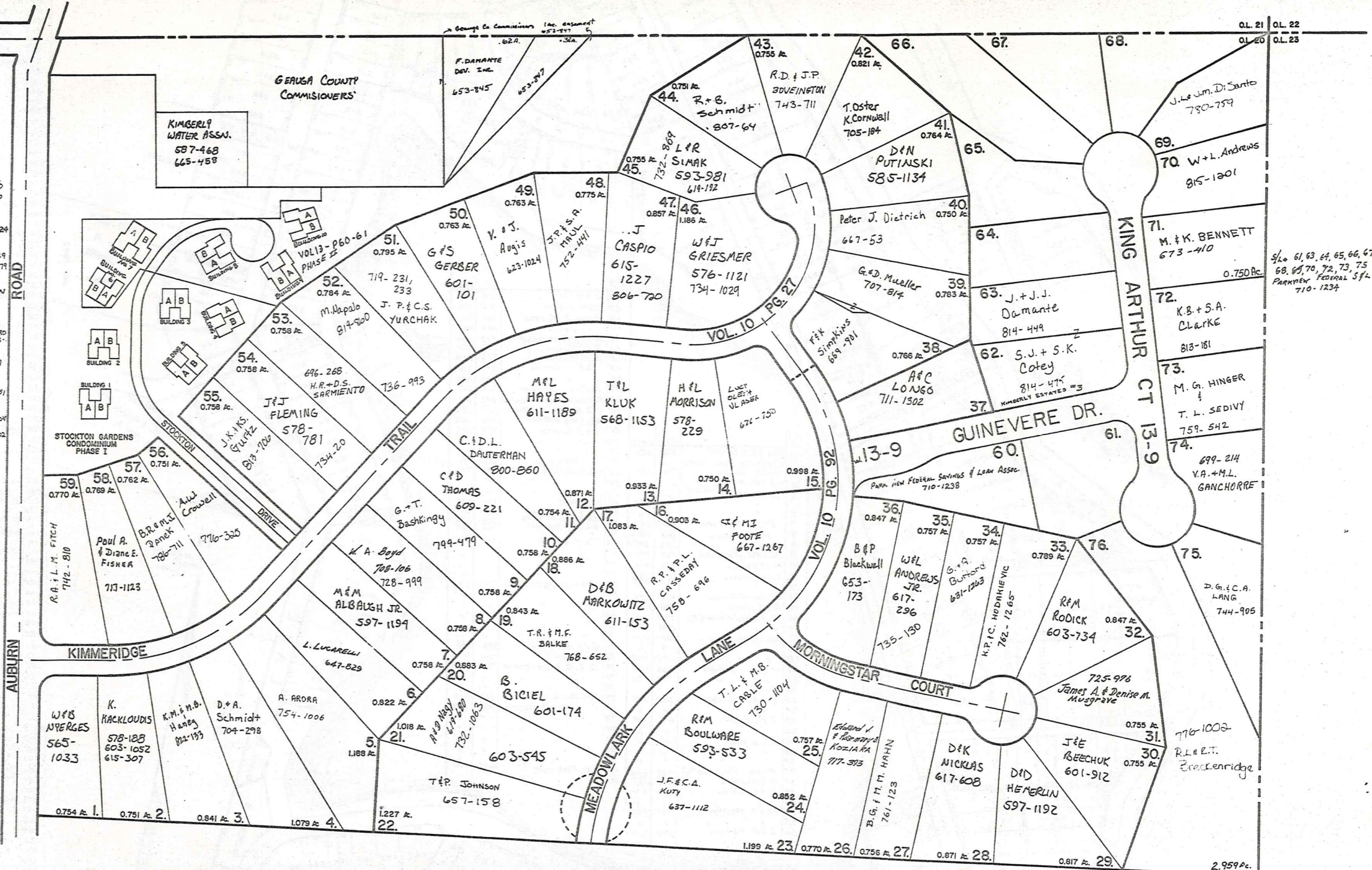

Sh. 61, 63, 64, 65, 66, 67, 68, 69, 70, 72, 73, 75
Partners Federal S/L Assn.
710-1234

scale 1"=100'

JAN. 1, 1989
RELATIVE REPRESENTATION

* Inadequate description

KIMBERLY ESTATES



Lot No.	Owner Name	Vol.	Page
30	J. E. Hill	518	1151
39	Carl L. Sell	218	188
40	Harry J. Kunser	237	331
41	"	431	86
42	"	742	1068
43	"	692	878
44	"	511	539
45	"	609	406
46	"	809	404
47	Arthur Jencor	218	512
48	Richard B. Minchbauer	221	391
49	K. E. Archibald	719	609
50	D. B. + M. J. Portman	706	472
51	G. P. Banto	729	999
52	"	"	"
53	"	"	"
54	"	"	"
55	"	"	"
56	"	"	"
57	"	"	"
58	"	"	"
59	"	"	"
60	"	"	"
61	"	"	"
62	"	"	"
63	"	"	"
64	"	"	"
65	"	"	"
66	"	"	"
67	"	"	"
68	"	"	"
69	"	"	"
70	"	"	"
71	"	"	"
72	"	"	"
73	"	"	"
74	"	"	"
75	"	"	"
76	"	"	"
77	"	"	"
78	"	"	"
79	"	"	"
80	"	"	"
81	"	"	"
82	"	"	"
83	"	"	"
84	"	"	"
85	"	"	"
86	"	"	"
87	"	"	"
88	"	"	"
89	"	"	"
90	"	"	"
91	"	"	"
92	"	"	"
93	"	"	"
94	"	"	"
95	"	"	"
96	"	"	"
97	"	"	"
98	"	"	"
99	"	"	"
100	"	"	"
101	"	"	"
102	"	"	"
103	"	"	"
104	"	"	"
105	"	"	"
106	"	"	"
107	"	"	"
108	"	"	"
109	"	"	"
110	"	"	"
111	"	"	"
112	"	"	"
113	"	"	"
114	"	"	"
115	"	"	"
116	"	"	"
117	"	"	"
118	"	"	"
119	"	"	"
120	"	"	"
121	"	"	"
122	"	"	"
123	"	"	"
124	"	"	"
125	"	"	"
126	"	"	"
127	"	"	"
128	"	"	"
129	"	"	"
130	"	"	"
131	"	"	"
132	"	"	"
133	"	"	"
134	"	"	"
135	"	"	"
136	"	"	"
137	"	"	"
138	"	"	"
139	"	"	"
140	"	"	"
141	"	"	"
142	"	"	"
143	"	"	"
144	"	"	"
145	"	"	"
146	"	"	"
147	"	"	"
148	"	"	"
149	"	"	"
150	"	"	"
151	"	"	"
152	"	"	"
153	"	"	"
154	"	"	"
155	"	"	"
156	"	"	"
157	"	"	"
158	"	"	"
159	"	"	"
160	"	"	"
161	"	"	"
162	"	"	"
163	"	"	"
164	"	"	"
165	"	"	"
166	"	"	"
167	"	"	"
168	"	"	"
169	"	"	"
170	"	"	"
171	"	"	"
172	"	"	"
173	"	"	"
174	"	"	"
175	"	"	"
176	"	"	"
177	"	"	"
178	"	"	"
179	"	"	"
180	"	"	"
181	"	"	"
182	"	"	"
183	"	"	"
184	"	"	"
185	"	"	"
186	"	"	"
187	"	"	"
188	"	"	"
189	"	"	"
190	"	"	"
191	"	"	"
192	"	"	"
193	"	"	"
194	"	"	"
195	"	"	"
196	"	"	"
197	"	"	"
198	"	"	"
199	"	"	"
200	"	"	"
201	"	"	"
202	"	"	"
203	"	"	"
204	"	"	"
205	"	"	"
206	"	"	"
207	"	"	"
208	"	"	"
209	"	"	"
210	"	"	"
211	"	"	"
212	"	"	"
213	"	"	"
214	"	"	"
215	"	"	"
216	"	"	"
217	"	"	"
218	"	"	"
219	"	"	"
220	"	"	"
221	"	"	"
222	"	"	"
223	"	"	"
224	"	"	"
225	"	"	"
226	"	"	"
227	"	"	"
228	"	"	"
229	"	"	"
230	"	"	"
231	"	"	"
232	"	"	"
233	"	"	"
234	"	"	"
235	"	"	"
236	"	"	"
237	"	"	"
238	"	"	"
239	"	"	"
240	"	"	"
241	"	"	"
242	"	"	"
243	"	"	"
244	"	"	"
245	"	"	"
246	"	"	"
247	"	"	"
248	"	"	"
249	"	"	"
250	"	"	"
251	"	"	"
252	"	"	"
253	"	"	"
254	"	"	"
255	"	"	"
256	"	"	"
257	"	"	"
258	"	"	"
259	"	"	"
260	"	"	"
261	"	"	"
262	"	"	"
263	"	"	"
264	"	"	"
265	"	"	"
266	"	"	"
267	"	"	"
268	"	"	"
269	"	"	"
270	"	"	"
271	"	"	"
272	"	"	"
273	"	"	"
274	"	"	"
275	"	"	"
276	"	"	"
277	"	"	"
278	"	"	"
279	"	"	"
280	"	"	"
281	"	"	"
282	"	"	"
283	"	"	"
284	"	"	"
285	"	"	"
286	"	"	"
287	"	"	"
288	"	"	"
289	"	"	"
290	"	"	"
291	"	"	"
292	"	"	"
293	"	"	"
294	"	"	"
295	"	"	"
296	"	"	"
297	"	"	"
298	"	"	"
299	"	"	"
300	"	"	"

Vol.	Page	Vol.	Page
199	120	799	1016
200	"	305	105
201	"	"	"
202	"	"	"
203	"	"	"
204	"	667	68
205	"	"	"
206	"	"	"
207	"	785	1015
208	"	"	"
209	"	"	"
210	"	"	"
211	"	"	"
212	"	"	"
213	"	663	719
214	"	653	735
215	"	"	"
216	"	"	"
217	"	643	216
218	"	255	591
219	"	672	375
220	"	815	73
221	"	"	"
222	"	167	1202
223	"	"	"
224	"	661	294
225	"	709	192
226	"	"	"
227	"	479	138
228	"	"	"
229	"	793	539
230	"	794	807
231	"	786	115
232	"	726	870
233	"	734	905
234	"	344	"
235	"	423	673
236	"	223	448
237	"	427	"
238	"	225	500
239	"	700	1402
240	"	619	101
241	"	463	6946
242	"	"	"
243	"	"	"
244	"	"	"
245	"	"	"
246	"	"	"
247	"	"	"
248	"	"	"
249	"	"	"
250	"	"	"
251	"	"	"
252	"	"	"
253	"	"	"
254	"	"	"
255	"	"	"
256	"	"	"
257	"	"	"
258	"	"	"
259	"	"	"
260	"	"	"
261	"	"	"
262	"	"	"
263	"	"	"
264	"	"	"
265	"	"	"
266	"	"	"
267	"	"	"
268	"	"	"
269	"	"	"
270	"	"	"
271	"	"	"
272	"	"	"
273	"	"	"
274	"	"	"
275	"	"	"
276	"	"	"
277	"	"	"
278	"	"	"
279	"	"	"
280	"	"	"
281	"	"	"
282	"	"	"
283	"	"	"
284	"	"	"
285	"	"	"
286	"	"	"
287	"	"	"
288	"	"	"
289	"	"	"
290	"	"	"
291	"	"	"
292	"	"	"
293	"	"	"
294	"	"	"
295	"	"	"
296	"	"	"
297	"	"	"
298	"	"	"
299	"	"	"
300	"	"	"

JAN. 1, 1969

Explanation and Use Sheet for Geauga County, Ohio

SAMPLE (PARTIAL) COUNTY INDEX MAP

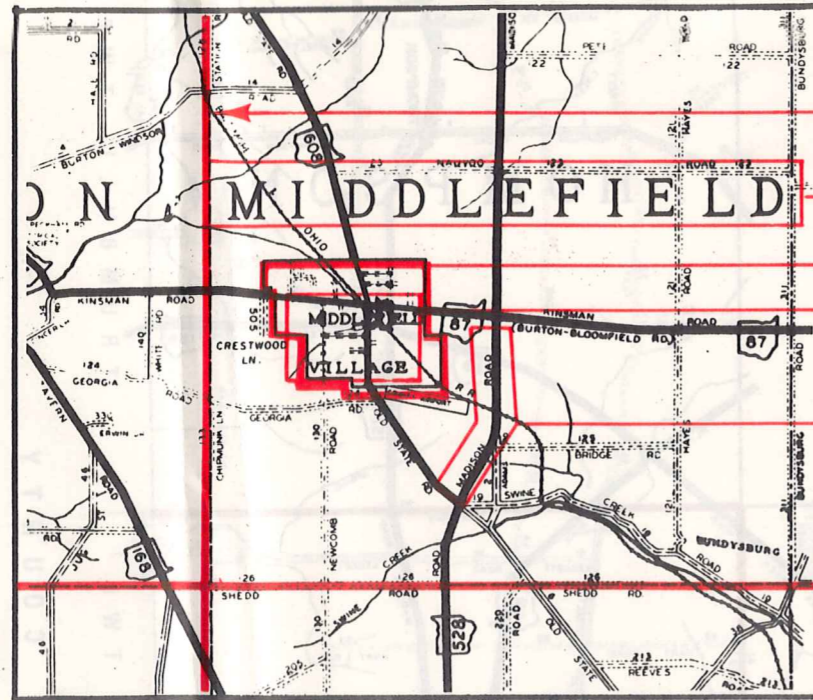

- Township Boundary
- Township Name
- Village Boundary
- Village Name
- Tract Lot Number
- Street Name
- Acreage
- Deed Book & Page
- Owners Name
- Denotes Continous Ownership

SAMPLE (PARTIAL) MAP PAGE

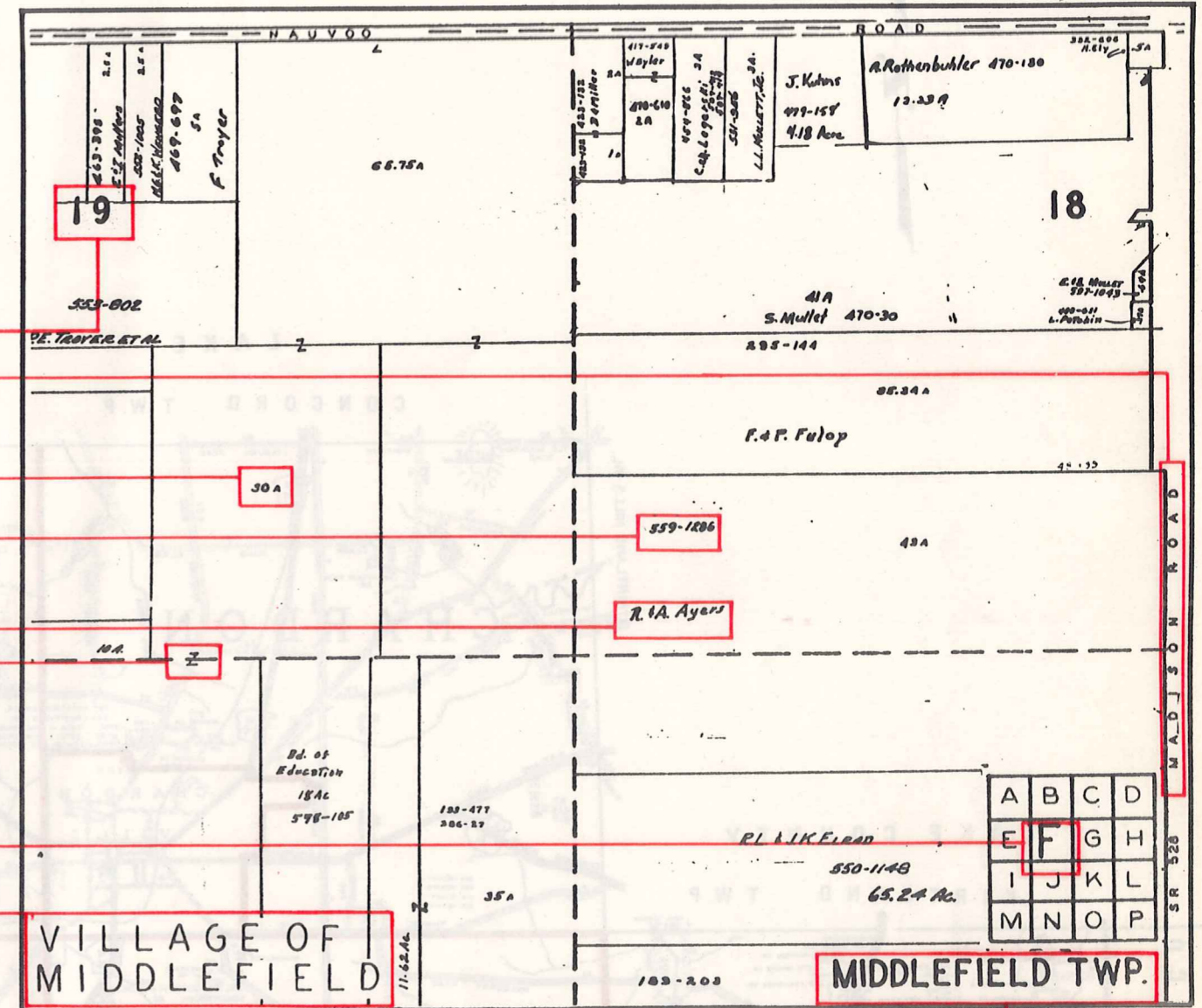

- Map Page Number
- Village Name
- Village Boundary
- Township Name

SAMPLE (PARTIAL) MUNICIPALITY INDEX MAP

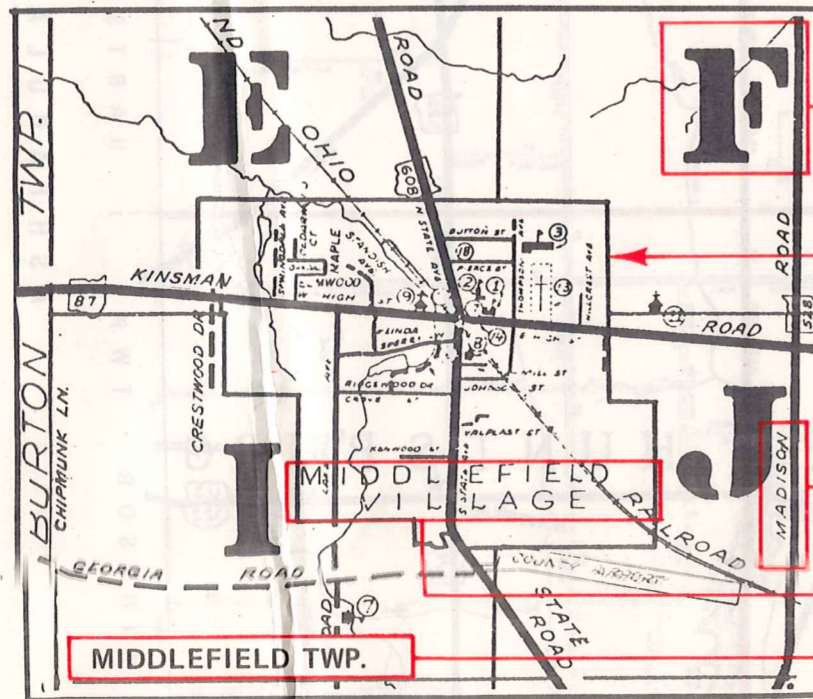

- Street Name
- Village Name
- Township Name

USE OF THE MAP VOLUME

1. LOCATE THE GENERAL AREA OF INTEREST ON THE COUNTY INDEX MAP, ATLAS PAGE 'B', AND NOTE THE MUNICIPALITY NAME (TOWNSHIP OR VILLAGE).
2. REFER TO THE TABLE OF CONTENTS, ATLAS PAGE 'C', AND NOTE THE BEGINNING ATLAS PAGE NUMBER FOR THE MUNICIPALITY OF INTEREST.
3. TURN TO THE PAGE INDICATED. ON THIS PAGE WILL APPEAR AN INDEX MAP FOR THAT MUNICIPALITY.
4. LOCATE THE GENERAL AREA OF INTEREST AND NOTE THE MAP PAGE NUMBER. THIS MAY BE EITHER A LETTER OR A NUMBER.
5. MAP PAGES ARE IN ALPHABETICAL (OR NUMERICAL) SEQUENCE FOLLOWING THE MUNICIPALITY INDEX MAP. FOLLOW SEQUENCE TO THE MAP PAGE INDICATED.
6. LOCATE SPECIFIC PARCEL OF INTEREST AND NOTE THE DESIRED INFORMATION.

NOTE: ON SOME MAPS YOU MAY BE REFERRED TO A DETAIL SHEET SHOWING AN ENLARGEMENT OF THE AREA. THESE MAPS ARE FOUND AT THE END OF THE REGULAR MAP PAGES IN EACH MUNICIPALITY IN EITHER ALPHABETICAL OR NUMERICAL SEQUENCE.

NOTE: CHARDON VILLAGE HAS TITLE SHEETS. TO LOCATE OWNERS NAME, NOTE THE PARCEL NUMBER, REFER TO THE TITLE PAGE FOLLOWING THE MAP OF INTEREST, FOLLOW NUMERICAL SEQUENCE TO THE PARCEL NUMBER OF INTEREST AND NOTE THE DESIRED INFORMATION. IN ALL OTHER MUNICIPALITIES THE OWNERS NAME APPEARS ON THE MAP PAGE.

This book is the property of REAL ESTATE DATA, INC. and is distributed by REDI under a leasing arrangement requiring return to REDI upon termination of the lease. REDI reserves the right to reclaim this book if found in the possession of any firm or person where possession was obtained through any unauthorized source.